

residence 7305

Crystal Peak Lodge

2 Bedroom + Den, 3 Bath
Approx. 1,517 Square Feet

LEVEL 3 PLAN

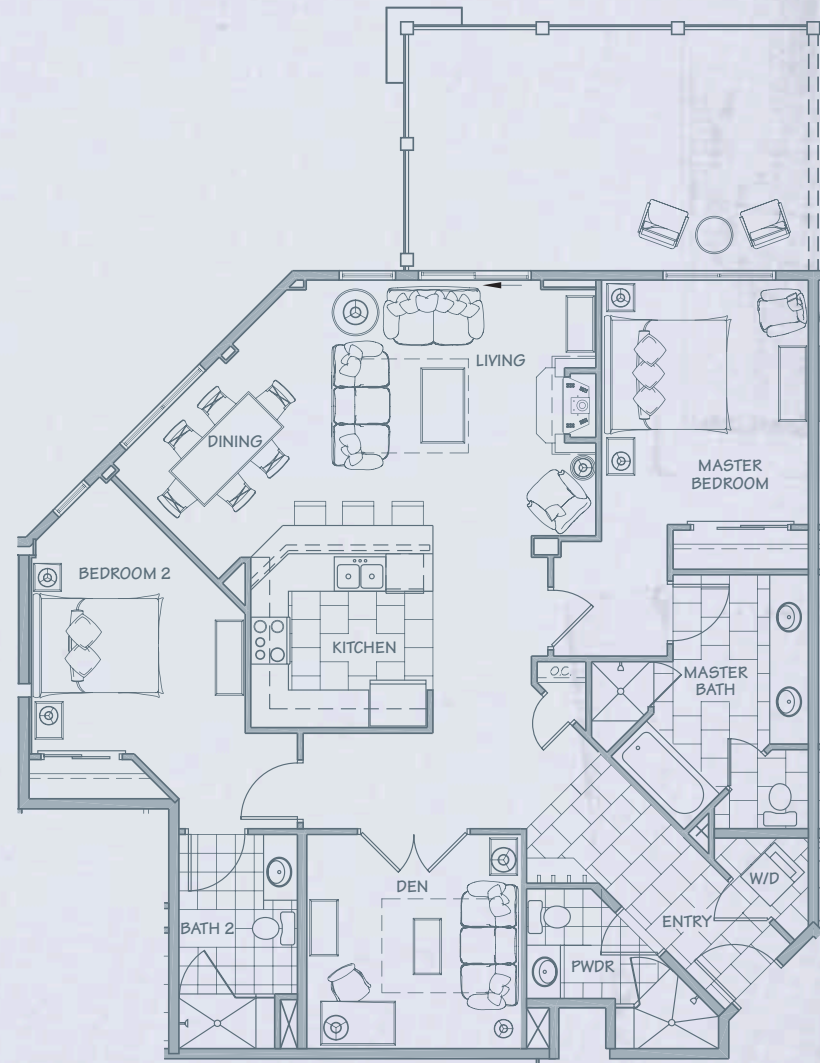
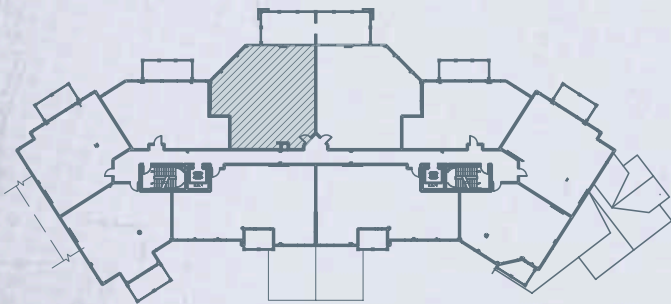

Not to scale. This floor plan is provided for illustrative and marketing purposes only and is subject to change or refinement without notice by developer. Furniture layouts are for illustrative purposes only and furniture is not included in the purchase price. Verify all plan details before purchasing. The plans and information presented hereon are proposed (OR provided for illustrative purposes only) and subject to modification or elimination by the developer without notice. Unobstructed views are not guaranteed. All plans and information are subject to governmental approvals. Obtain the Property Report required by Federal law and read it before signing anything. No Federal agency has judged the merits or value, if any, of this property. Designated trademarks are the property of Vail Trademarks, Inc. © 2006 Vail Resorts Development Company. 11/17/06.

CRYSTAL PEAK LODGE OF BRECKENRIDGE INC.
AN AFFILIATE OF

VAIL RESORTS[®]
DEVELOPMENT COMPANY